CÉGEP DE JONQUIÈRE

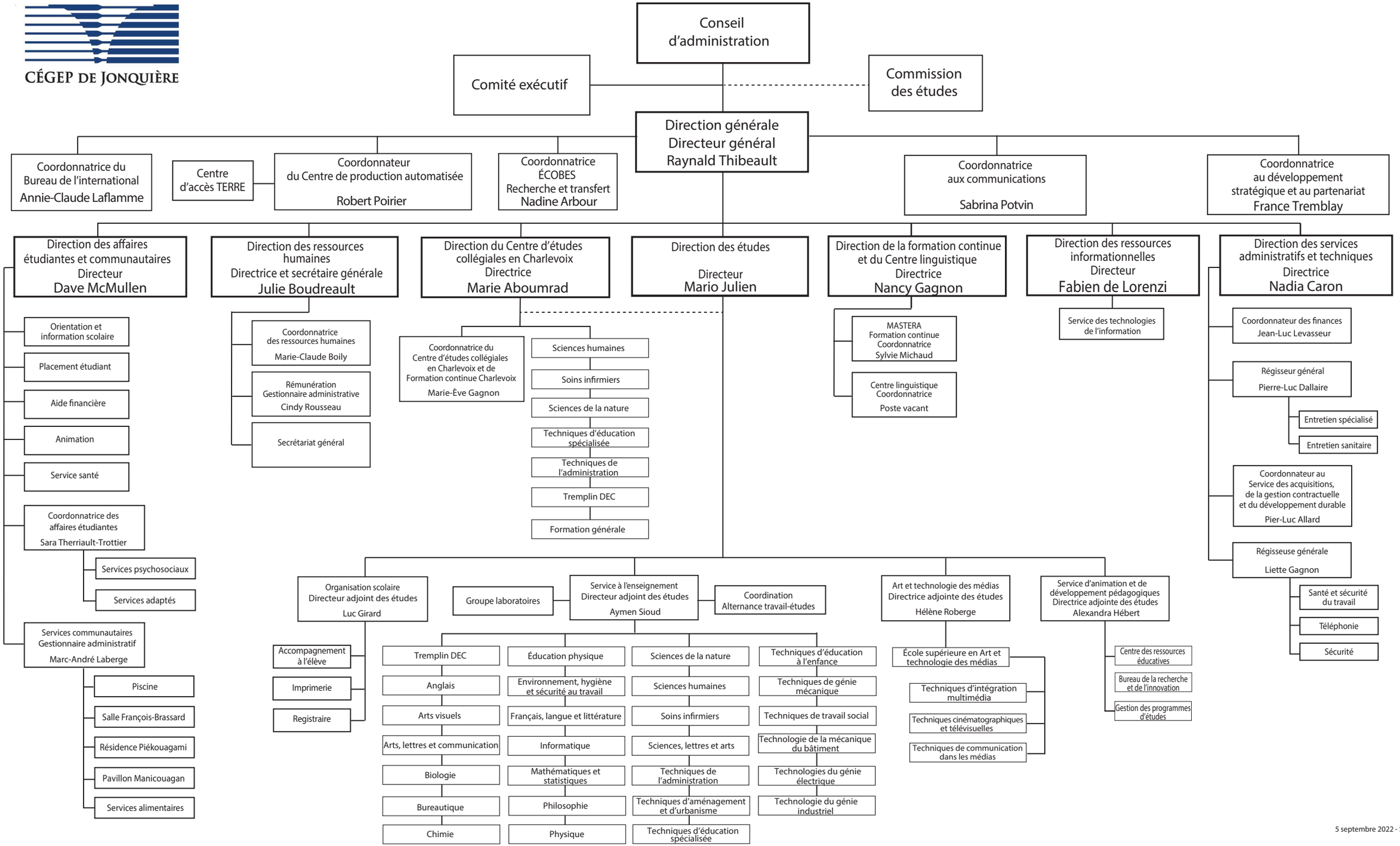

5 septembre 2022 - SB